Transposed Score

Symphonic Wind Ensemble Overture

Full Score
[First Edition]

Composed and Orchestrated by
Jonathon Jie Hong Yang

Jonathon Jie Hong Yang © 2020

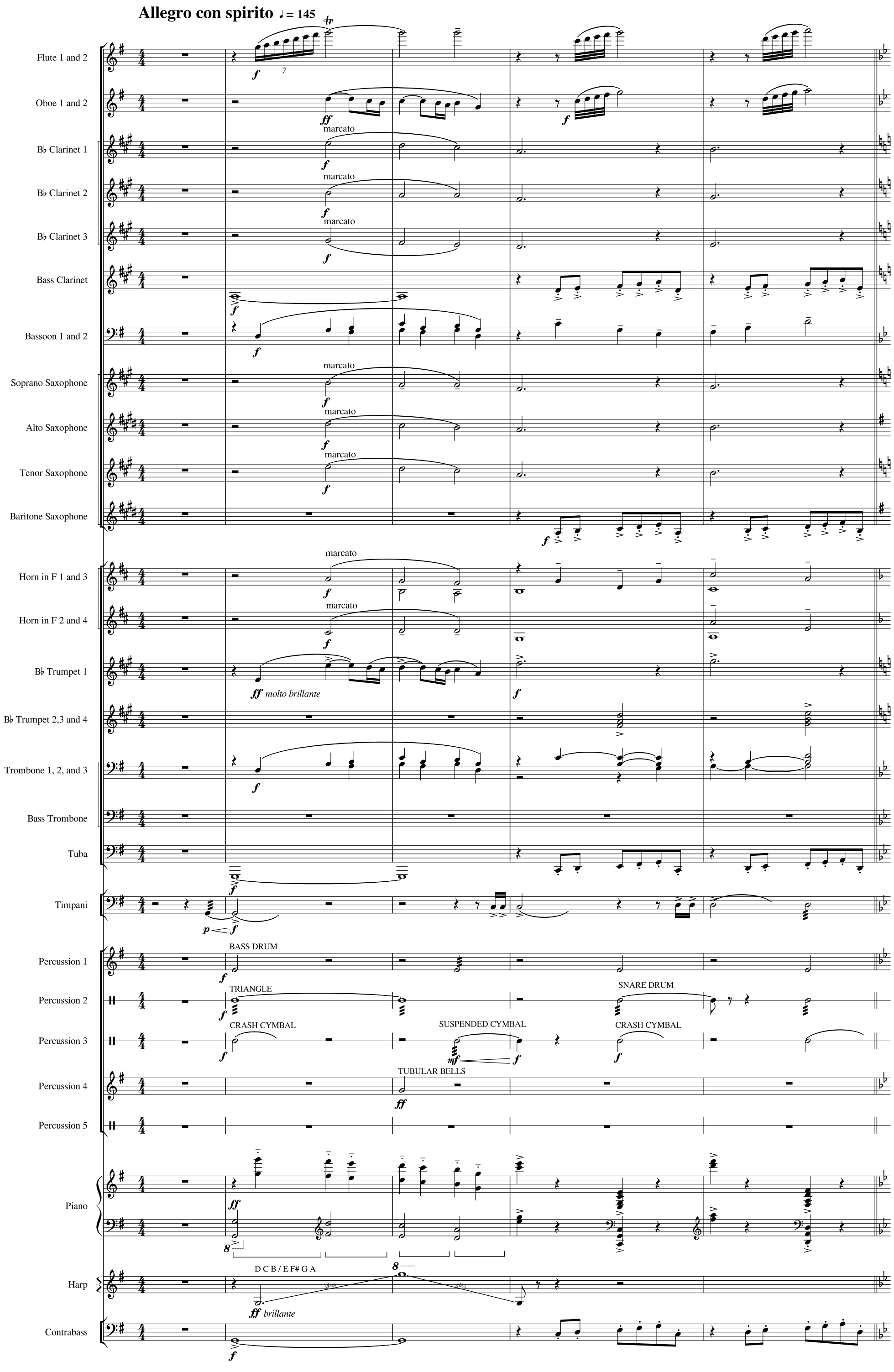
Allegro con spirito ♩ = 145
Flute 1 and 2
Oboe 1 and 2
B♭ Clarinet 1
B♭ Clarinet 2
B♭ Clarinet 3
Bass Clarinet
Bassoon 1 and 2
Soprano Saxophone
Alto Saxophone
Tenor Saxophone
Baritone Saxophone
Horn in F 1 and 3
Horn in F 2 and 4
B♭ Trumpet 1
B♭ Trumpet 2,3 and 4
Trombone 1, 2, and 3
Bass Trombone
Tuba
Timpani
Percussion 1
Percussion 2
Percussion 3
Percussion 4
Percussion 5
Piano
Harp
Contrabass
marcato
molto brillante
BASS DRUM
TRIANGLE
SNARE DRUM
CRASH CYMBAL
SUSPENDED CYMBAL
TUBULAR BELLS
D C B / E F# G A
brillante

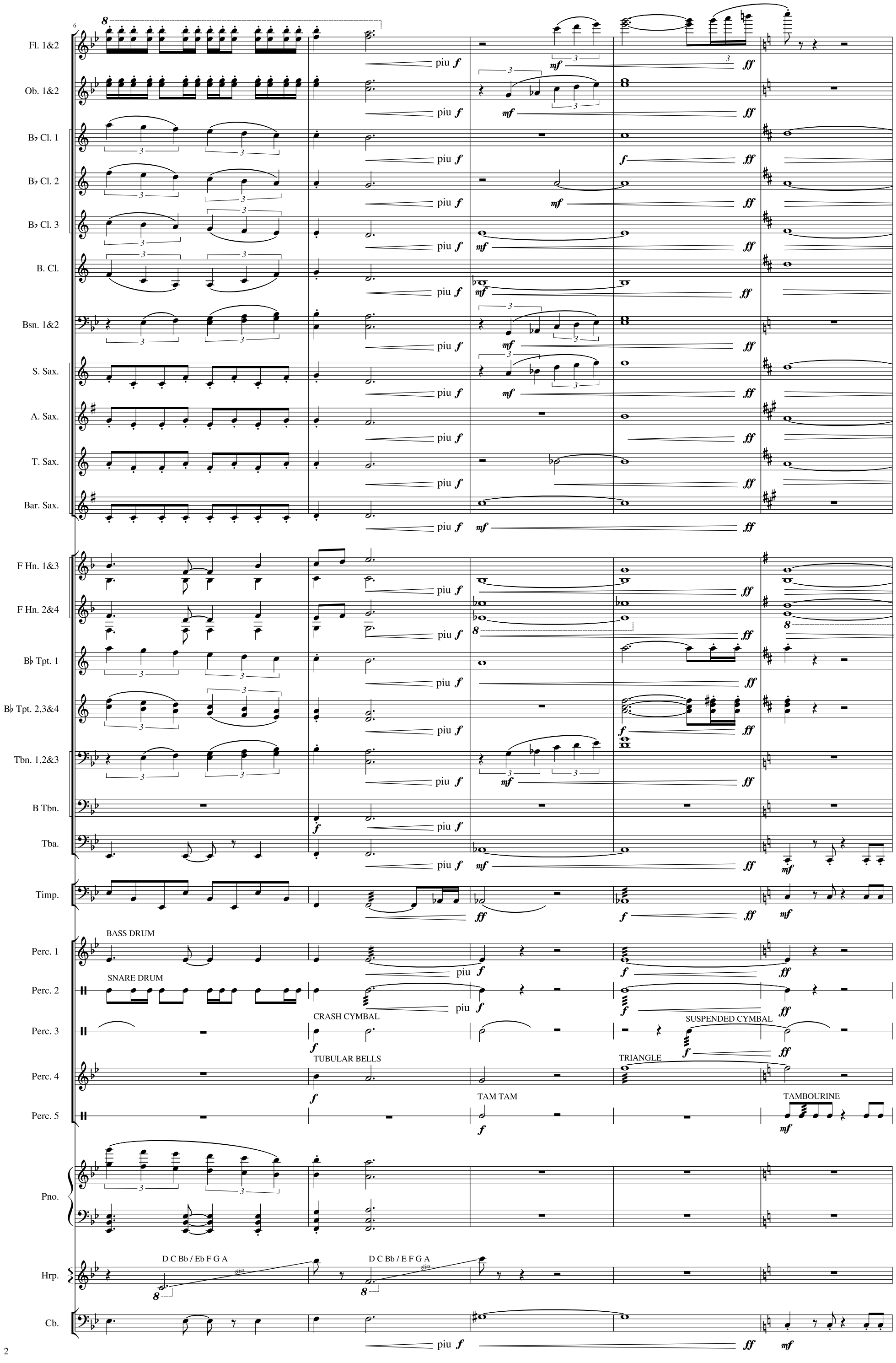
Fl. 1&2
Ob. 1&2
B♭ Cl. 1
B♭ Cl. 2
B♭ Cl. 3
B. Cl.
Bsn. 1&2
S. Sax.
A. Sax.
T. Sax.
Bar. Sax.
F Hn. 1&3
F Hn. 2&4
B♭ Tpt. 1
B♭ Tpt. 2,3&4
Tbn. 1,2&3
B Tbn.
Tba.
Timp.
BASS DRUM
Perc. 1
SNARE DRUM
Perc. 2
CRASH CYMBAL
SUSPENDED CYMBAL
Perc. 3
TUBULAR BELLS
TRIANGLE
Perc. 4
TAM TAM
TAMBOURINE
Perc. 5
Pno.
D C Bb / Eb F G A
D C Bb / E F G A
Hrp.
Cb.
piu f

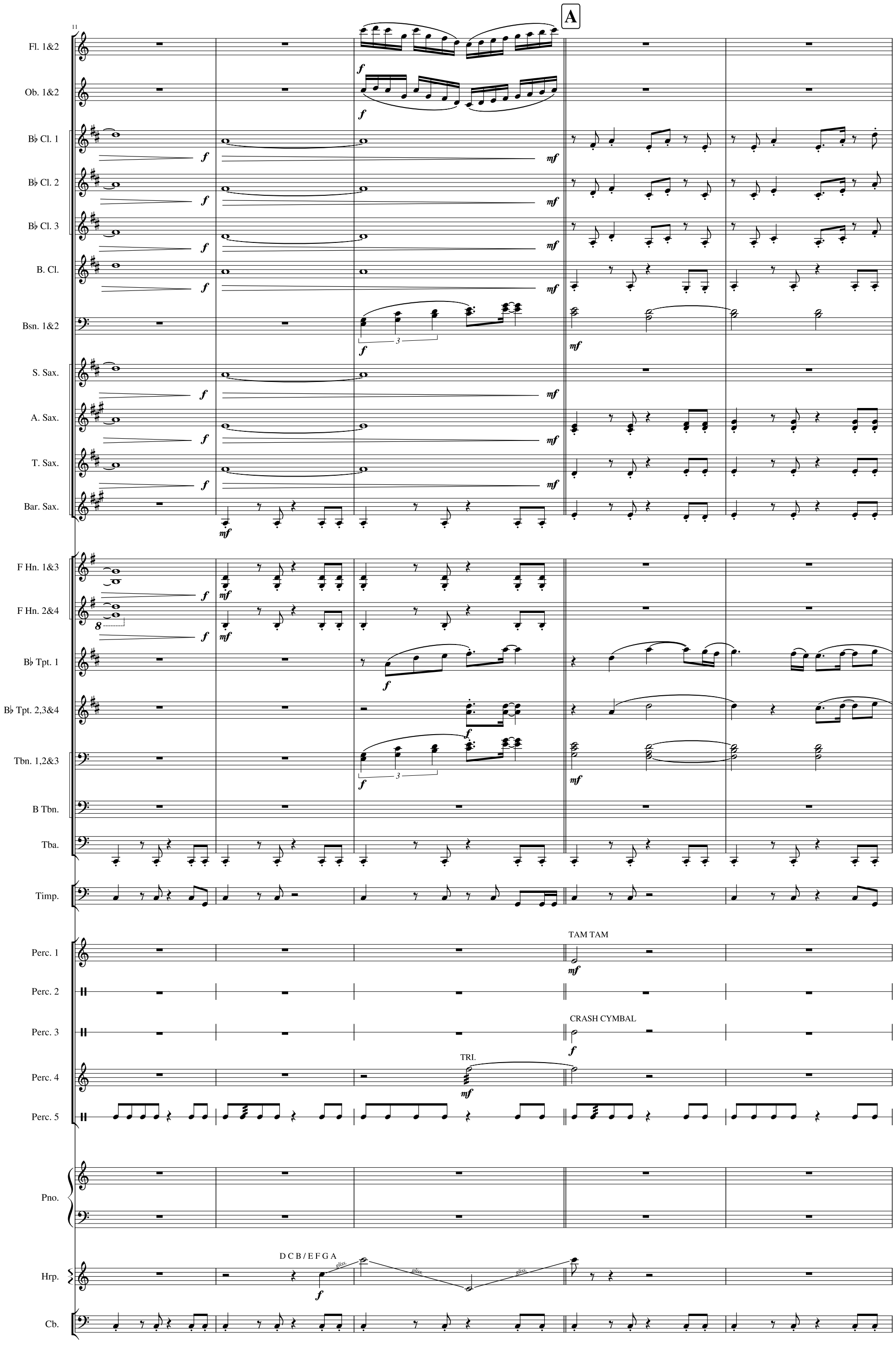
11
A
Fl. 1&2
Ob. 1&2
B♭ Cl. 1
B♭ Cl. 2
B♭ Cl. 3
B. Cl.
Bsn. 1&2
S. Sax.
A. Sax.
T. Sax.
Bar. Sax.
F Hn. 1&3
F Hn. 2&4
B♭ Tpt. 1
B♭ Tpt. 2,3&4
Tbn. 1,2&3
B Tbn.
Tba.
Timp.
Perc. 1
TAM TAM
Perc. 2
Perc. 3
CRASH CYMBAL
Perc. 4
TRI.
Perc. 5
Pno.
Hrp.
D C B / E F G A
gliss.
Cb.

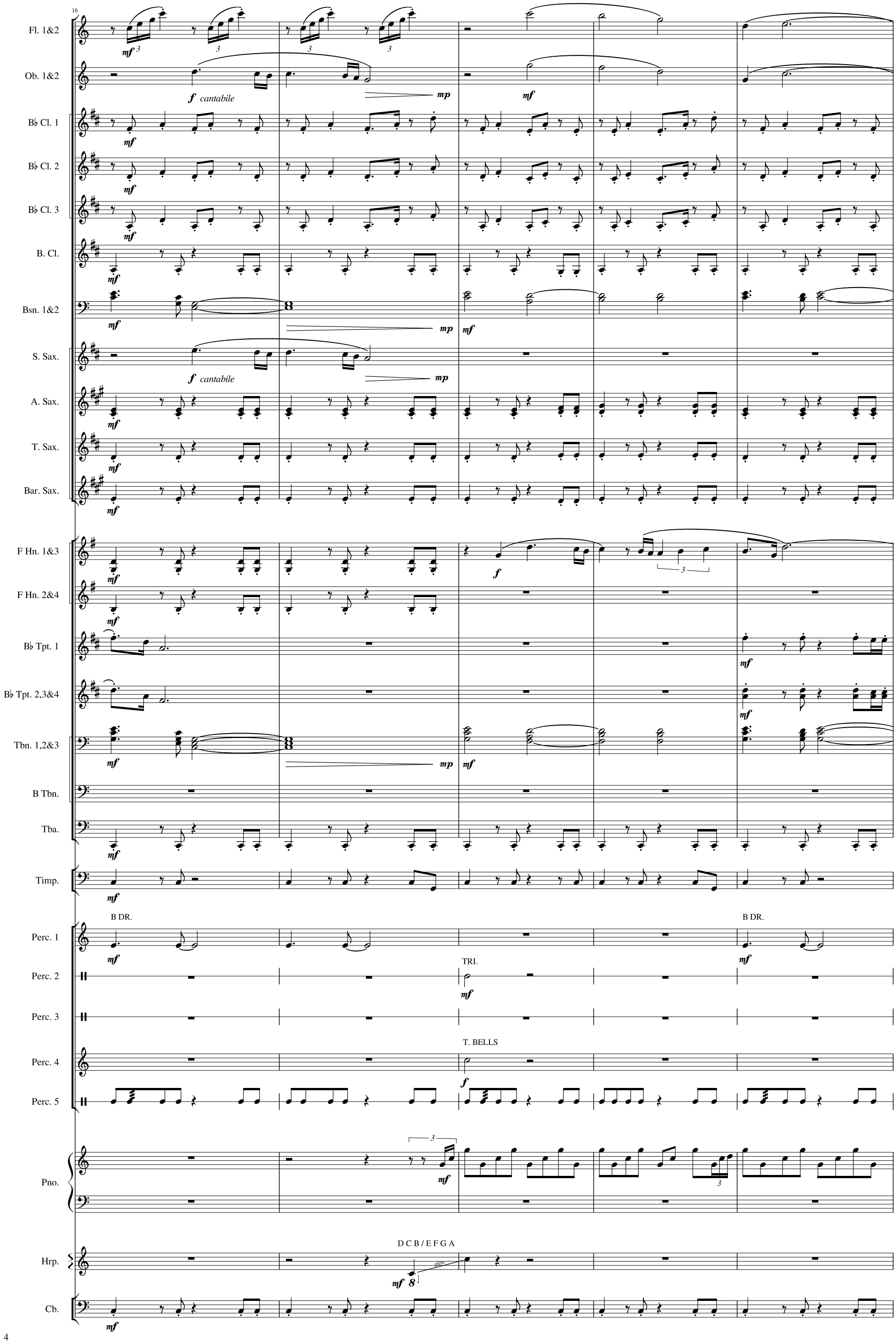
16
Fl. 1&2
Ob. 1&2
f cantabile
mp
mf
B♭ Cl. 1
B♭ Cl. 2
B♭ Cl. 3
B. Cl.
Bsn. 1&2
S. Sax.
A. Sax.
T. Sax.
Bar. Sax.
F Hn. 1&3
F Hn. 2&4
B♭ Tpt. 1
B♭ Tpt. 2,3&4
Tbn. 1,2&3
B Tbn.
Tba.
Timp.
B DR.
Perc. 1
Perc. 2
TRI.
Perc. 3
Perc. 4
T. BELLS
Perc. 5
Pno.
Hrp.
D C B / E F G A
gliss.
Cb.